



MMDA [B]/PP No. /

C.No.

Area 132/16348/93

Survey No. 8/24/93

PART I

PART II

low terrace A.P. D.P.

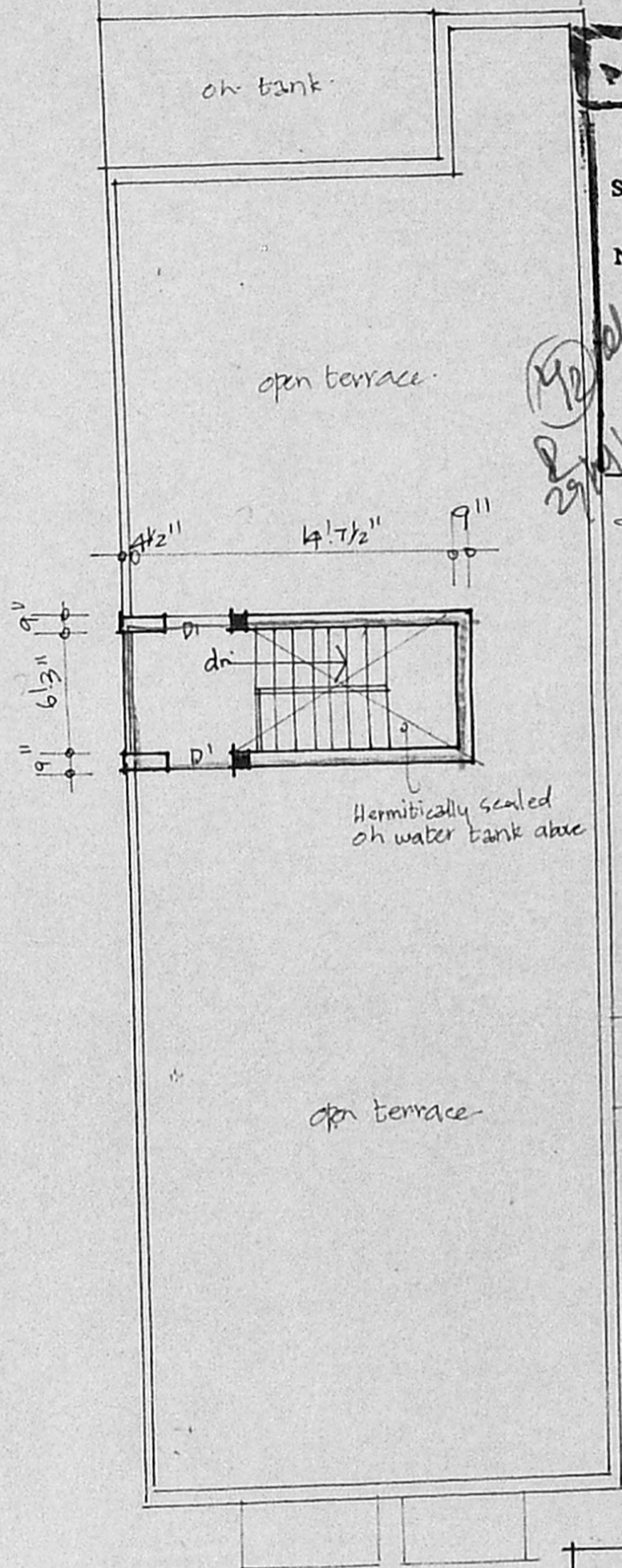

Planning Permit No. 2/115978/445 (11/2)

APPROVED

SUBJECT TO THE CONDITIONS IN THIS OFFICE LETTER.

No. B2/16348/93 Date 21/9/93

FOR MEMBER SECRETARY
MADRAS METROPOLITAN
DEVELOPMENT AUTHORITY
MADRAS - 600 008.

terrace plan

proposed residential flats
at door no. 12. P.S. NO. 2697/14
block no. 55 of
sundereswarar swamy str.
mylapore madras.

scale 1" to 8'0"

owner

S. Durai Pandian
S. DURAI PANDIAN,
B.E., A.M.I.E., F.I.I. Arch.,
Chartered Engineer, Valuer, Industrial Consultant
Registered Architect, Temple Engineer &
Licensed Surveyor, Corporation of Madras.
14, Sri Venkayk, Phone: 612683,
Kilpauk Garden Colony Extn.
MADRAS - 600 010

Licensed surveyor

365